

செ. பெ. வ. கு. (ப) எண்
 ந. எண் A2/27312/2005
 உதயியார்
 தி. எ. 21-06
 15.15
 தி. அ.
 தி. அ.

திட்ட வரைபட அனுமதி எண்
 A/1945/243/2005
 ஒப்பிட்டுக்கொண்ட
 இவ்வலக்க கட்டிடம் A2/27312/2005
 பி. எ. 06-2006ல் குறிப்பிடப்பட்டுள்ள
 அனுமதிபடி வட்டம்
 உட்பிணர் செவ்வகமாக
 சென்னைப் பெருநகர் வளர்ச்சிக் குழுமம்
 சென்னை - 600 008.

FRONT ELEVATION

KEY PLAN
 (NOT TO SCALE)

SECTION AA

SCHEDULE OF JOINERY

CODE	SIZE	DESCRIPTION
MD	3'x2'0"	MAIN DOOR
D1	2'0"x7'0"	DOOR
D2	2'0"x7'0"	DOOR
FD	4'0"x7'0"	FRENCH DOOR
W	12'x4'0"	WINDOW
W1	5'7"x4'0"	WINDOW
W2	4'0"x4'0"	WINDOW
W3	4'0"x4'0"	KITCHEN WINDOW
W4	3'0"x3'0"	KITCHEN WINDOW
FD	2'0"x4'0"	FRENCH DOOR
V	2'0"x2'0"	VENTILATOR
V1	3'0"x2'0"	VENTILATOR
V2	4'0"x2'0"	VENTILATOR
V3	6'0"x2'0"	VENTILATOR

PLAN SHOWING THE PROPOSED RESIDENTIAL DEVELOPMENT AT PLOT NO - 1 IN DOOR NO - 2(NEW) KALAKSHETRA ROAD, THIRUVANMIYUR, CHENNAI-41. T.S.NO : 185, (PART) BLOCK NO : 26, MYLAPORE-TRIPLICANE TALUK, CHENNAI DISTRICT. DIVISION NO : 155 ZONE - X. SD : 365 / 2004. DT : 13 / 07 / 04.

AREA STATEMENT
 PLOT AREA = 4393.00 Sq ft = 408.27 Sq mts

F.S.I AREA
 BASEMENT FLOOR AREA = 1038.00 SQ.FT (96.48 SQ.M)
 GROUND FLOOR AREA = 2391.00 SQ.FT (222.21 SQ.M)
 FIRST FLOOR AREA = 2832.00 SQ.FT (263.19 SQ.M)
 TOTAL FLOOR AREA = 6261.00 SQ.FT (581.86 SQ.M)
 F.S.I = 142
 PLOT COVERAGE = 64.46%
 NO OF CAR PARKING = 4 NOS

COLOUR INDEX
 PROPOSED ROAD BOUNDARY SCALE: 1"=10'-0" DATE: 13/07/04

OWNER'S SIGNATURE

LICENSED SURVEYOR
S. ATHIYAMAN, C.E.
 CHAR. ERD ENGINEER,
 Class I Licensed Surveyor, No. 188
 Co. of Chennai
 5, Nelli, Muni Street, T. Nagar,
 Chennai-17. Ph: 26166824
 Mobile: 31038440.

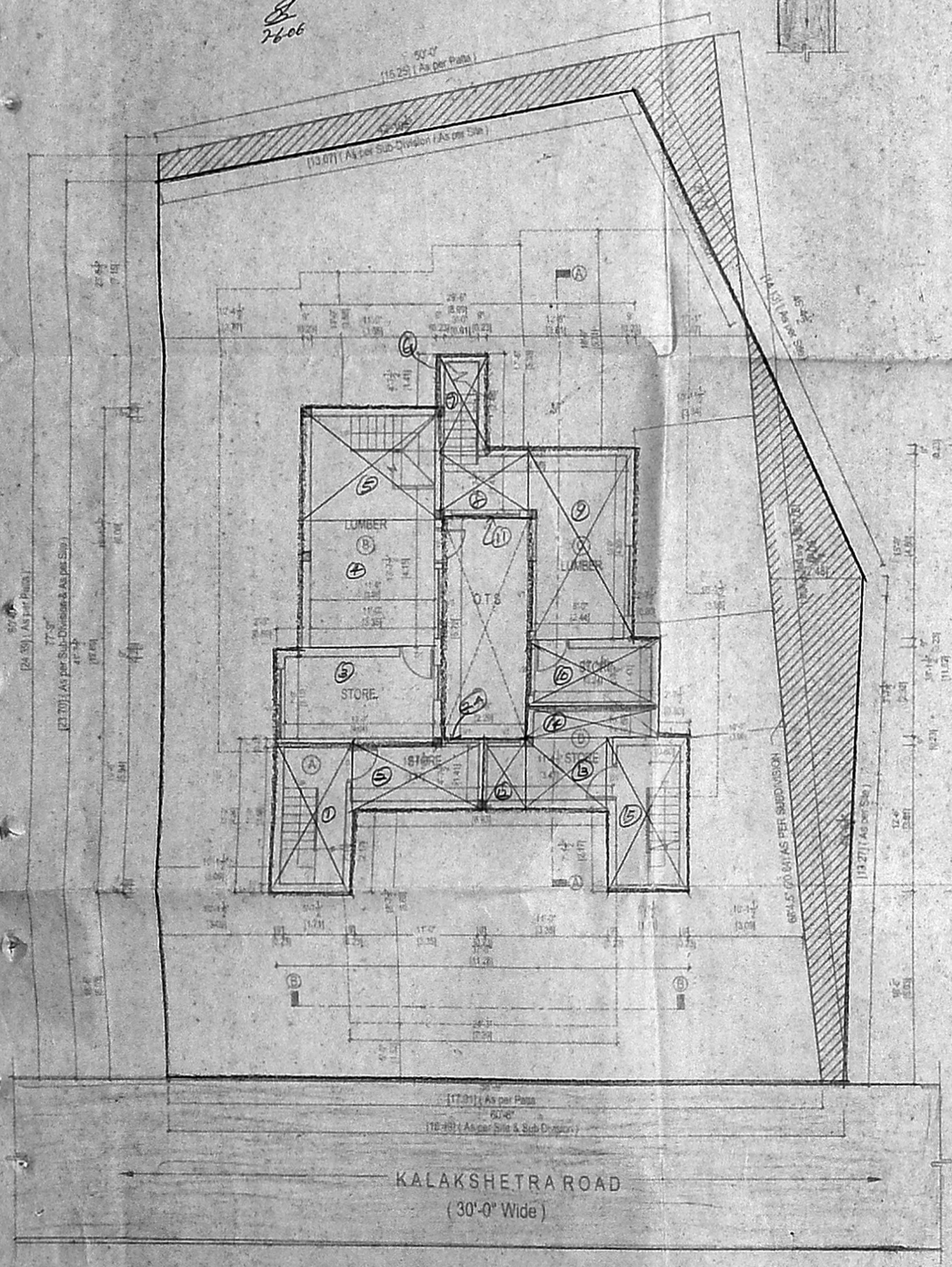

SITE CUM BASEMENT PLAN

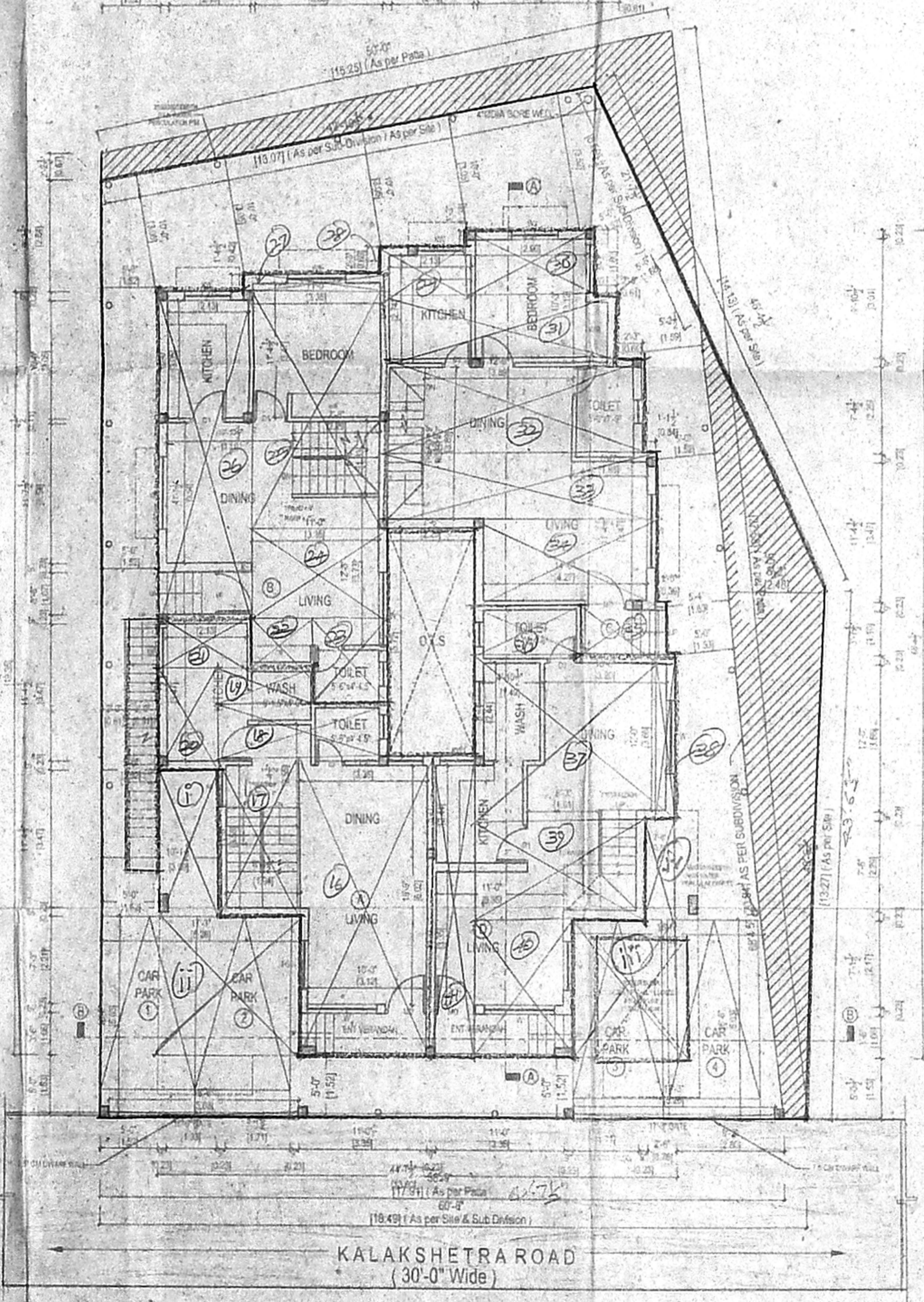

SITE CUM STILT FLOOR PART AND GROUND FLOOR PART PLAN